CHURCH NEWS

Hebron Baptist Church
Floy W. Cox, Minister
September 12, 1954
Sunday

10:00.- Sunday School.
11:00.- Worship. Sermon topic: "God Turns Stumbling Blocks Into Stepping Stones."
2:30.- Sunbeams. Meet at home of E. M. Stratton.
7:30.- Training Union.
Wednesday
7:30.- Prayer and Bible Hour. The Sermon On The Mount is being studied verse by verse.
8:15.- Choir rehaersal.

Victory Week will be observed in the 29,000 churches of the Southern Baptist Convention September 19-26. The book "One To Eight" will be taught by many of the pastors. This book will be taught on September 20-21 in our church.

Seventh-day Adventist Church
William Carey, Pastor
Saturday, September 11, 1954
Sabbath School at 9:30 A. M.
Morning Worship at 11:00 o'clock.
Guest speaker, Rev. B. F. Robinson.
MV Meeting at 4:00 P. M.
Bible Lectures:
Sunday, September 12, 7:30 P. M. "The Punishment of the Wicked."
Tuesday, September 14, 7:30 P M. "God's Four Freedoms."
Friday, September 17, 7:30 P. M. "The Sin We Are Afraid to Mention."
The public is cordially invited.

St. Ann's Episcopal Church
(13th Sunday After Trinity)

10 A. M. Sunday School.
11 A. M. Morning Prayer.
Rev. Robt. E. Withers.

Red Oak Baptist Church
Edgar S. Price, Pastor
Sunday School, 9:45 A. M.
Rob Lucado, Superintendent.
Morning Worship, 11 o'clock.
Training Union, 7 P. M.
Berkley Cabiness, Director.
Choir practice Friday, 7 P. M.
Mrs. E. S. Price, Director.

Calvary Baptist Church
Concord, Va.
W. A. Irving, Pastor
10:00.- Sunday School.
Mick Beane, Supt.
11:00.- Preaching. W. A. Irving.
7:45.- Training Union.
J. E. Morris, Director.

Director J. E. Morris will lead a Training Union Officers' Council demonstration meeting for the assembly program. This demonstration ends the demonstration meeting. The purpose of these demonstrations was to illustrate to all the Training Union members some of the methods needed to carry on Training Union work.

In the absence of Supt. Mick Beane last Sunday, W. A. Drinkard acted as superintendent. He read the nominating committee for the Sunday School. They were chairman Lowell Thomas, Mrs. Frances Wilkerson and Nancy Roberts.

Wednesday, September 15,at 7:30 Prayer Meeting. W. A. Irving, leader.

Thursday, Sept. 16.-- The W. M. U. will hold their monthly meeting at the church.

PERMITS FOR BOW-HUNTING ARE STILL AVAILABLE

C. F. Phelps, chief of the Game Division of the Commission of Game and Inland Fisheries, has announced that, although the first period of October 4—October 9 of the special season for deer hunting with bow and arrow on Hog Island State Waterfowl Refuge is closed, it is still possible to obtain permits for the weeks of October 18—October 23 and November 1—November 6.

Hunting will be by special permit only. A valid hunting license plus a big game stamp (except for county residents) is required. Bows must have a minimum pull weight of 45 pounds and arrows must be sharp broadhead of 7/8 inch minimum.

FURNACE OIL
TEXACO
No. 1 No. 2
Dial 3421
APPOMATTOX OIL COMPANY

FREE! THIS 29¢ HALO Shampoo WITH EACH $1.00 PURCHASE OF POPULAR COLGATE-PALMOLIVE-'VASELINE' TOILETRIES
COLGATE DENTAL CREAM with GARDOL 63¢ 47¢
HALO SHAMPOO 89¢ | 57¢
'VASELINE' HAIR TONIC 83¢ | 49¢
VETO SPRAY DEODORANT $1.00 | 59¢ | 39¢
VETO CREAM DEODORANT 59¢ | 39¢
RAPID-SHAVE AEROSOL LATHER 79¢
'VASELINE' CREAM HAIR TONIC 59¢ | 29¢
PALMOLIVE BRUSHLESS SHAVING CREAM 47¢ | 29¢
PALMOLIVE AFTER SHAVE LOTION 59¢ | 29¢
SPENCER Rexall DRUGS
· GOOD HEALTH TO ALL FROM REXALL

You are invited to hear these Bible lectures by
William Carey
AT THE SEVENTH-DAY ADVENTIST CHURCH
On Court Street, Just Off Route 460
Sunday, September 12, 7:30 P. M.
"The Punishment of the Wicked"
Hell Located — It's Size and Place
—— o ——
Tuesday, 7:30 P. M. —
"GOD'S FOUR FREEDOMS"
Friday, 7:30 P. M. —
"THE SIN WE ARE AFRAID TO MENTION"
GOSPEL SINGING — EVERYONE WELCOME

Rocks

Rocks, Sept. 6.- It is about school time again. School will start Thursday. Seems like September is much hotter than August. We hear it was 104 degrees today.

Rev. David L. Bailey had charge of the prayer service on Tuesday night. He has been missed so much.

Shirley Arrington and Sandra Roach returned from Norfolk last Monday night.

Toby Inge was fishing on the Rappahannock River last week with some friends from Appomattox.

Mrs. Toby Inge and Mrs. D. R. Inge went to the cannery at Appomattox last Tuesday.

Mrs. J. A. Garrett, of Evergreen spent a few days last week with her daughter, Mrs. Toby Inge.

Quite a few from here attended the Home Demonstration Club meeting on Thursday night, which met in the home of Cassie Baldwin at Pamplin.

A few from here went to Mt. Comfort Church Thursday night and rendered special music.

Sandra Roach returned home Saturday night after working in Farmville during the summer, to get ready for school on Thursday.

We are sorry to hear that Mrs. G. T. Marsh is critically ill in the home of her daughter, Mrs. D. A. Pugh.

Mr. and Mrs. Allen Franklin spent Saturday night and Sunday with her parents, Mr. and Mrs. L. K. Almond.

Anita Richardson spent the week-end with Audrey Dale Inge.

Pfc. Herman Richardson, of Georgia spent the week-end here with his parents, Mr. and Mrs. Clarence Richardson.

Robert Roach left Sunday night with Rev. Pat Giles for Detroit, Michigan to attend a church meeting there.

Mr. and Mrs. Hutson Dickerson and Danny, of Brookneal were in the neighborhood Sunday.

Mr. and Mrs. Rodney Roach and Lynn, of Lynchburg were in the neighborhood Sunday.

Samuel Dickerson worked at Appomattox some this summer shining shoes.

We are glad to know Ernest Farrar is improving at the hospital.

Liberty Chapel

Liberty Chapel, Sept. 7.- Mr. and Mrs. Billy Thornhill and J. R. Thornhill, of Roanoke spent last Saturday in the home of Mr. and Mrs. W. W. Thornhill. They were accompanied home by Miss Laura Thornhill for a week's visit.

Mrs. Kate Gunter and daughters Alice and Josephine visited Mr. and Mrs. J. T. Vest, of Lynchburg Sunday.

Mr. and Mrs. Ed Eubank, of Lynchburg spent Sunday with her parents, Mr. and Mrs. Preston Coleman.

Mildred Ann and Alice Faye Thornhill visited several days with their sister, Mrs. Bill Sperry, of Farmville.

Sunday dinner guests of Mr. and Mrs. J. H. Reynolds were Joe Sparks, and Mrs. Mable Bowen, of Burlington, N. C., and Mrs. Lillie Dunaway, of Nathalie.

Mr. and Mrs. W. W. Thornhill visited relatives last week in Lynchburg, Roanoke and Abingdon.

Mr. and Mrs. Sam Thornhill and Laura visited Mrs. Laura Lawhorn, of Lynchburg Sunday.

Molly Pitcher, took her husband's place in the Battle of Monmouth in 1789, as he lay dying beside his cannon.

Pamplin

Pamplin, Sept. 7.- Mr. and Mrs. Carl Evans and daughter, Judy, of Union, New Jersey, are vacationing in the home of her mother, Mrs. C. C. Rosser.

Mr. and Mrs. W. H. Ligon and children, of Winchester were week-end guests in the home of his mother, Mrs. L. N. Ligon.

Mrs. J. H. Anderson and children spent several days last week in the home of her parents, Mr. and Mrs. E. O. Ferrell, of Durham, N. C.

Mr. and Mrs. W. J. Pratzman, of Richmond spent last Friday and Saturday in the home of Mr. and Mrs. Lynford Cumby.

Miss Mildred Slayton, of Richmond spent the week-end at her home here.

Mr. and Mrs. E. B. Davis, daughter Kathy and Mrs. Pink Davis were week-end guests in the home of Mr. and Mrs. C. M. Guthery, of Lynchburg.

Mrs. S. J. Evans, daughter, Ann, of Petersburg, and Miss Mary Watt Stanley, of Appomattox visited in the home of Mrs. C. C. Rosser last week.

Mr. and Mrs. E. F. McCauley and children, of Fredericksburg were week-end visitors in the home of her mother, Mrs. W. B. Ford.

Mrs. Colyer Parks recently attended the nurse's convention in Richmond.

Mr. and Mrs. J. G. Davis spent the week-end with relatives at Newport News.

Mr. and Mrs. Percy Lucado and sons spent the week-end in the home of Mr. and Mrs. Felix Gormer, of Richmond.

Misses June and Jean Scruggs and Mary Higgs, of Washington, D. C., were week-end guests in the home of Mr. and Mrs. J. H. Rosser.

Mr. and Mrs. S. W. Brockwell and William Swan, of Newport News spent several days last week in the home of Mr. and Mrs. R. E. McClenny.

Holiday visitors in the home of Miss Flora Belle Williams and Mr. Robt. Williams were Mr. and Mrs. Bascomb Williams and family, of Richmond, and Mr. and Mrs. Thomas Caldwell, of Lynchburg. Jane Andrew Williams accompanied Mr. and Mrs. Caldwell to Norfolk for the week-end.

Holiday visitors in the home of Mrs. N. L. McClenny and Mrs. E. N. Harvey were Mr. and Mrs. T. L. Brown, of Bluefield, W. Va.; and Mr. and Mrs. John Holruss, of Columbus, Ohio.

OLD HANOVER TAVERN TO BE SCENE OF PLAY

The Barksdale Memorial Theatre will present its first major production in September. "Gold in the Hills" will open at Hanover Tavern, Hanover Court House, Virginia, on September 16. Historiic old Hanover Tavern, once the home of Patrick Henry, is now the residence and Theatre of the Barksdale Memorial Theatre. The six young owners purchased the Tavern a year ago, and since then all their efforts have gone into its restoration. To supplement their income, the group has taken advantage of the culinary talents of one of the members, Tom Carlin, and have been catering to private parties and dinners. On some of these occasions, readings and one act plays have been presented. "Gold in the Hills" marks the official opening of the Barksdale Memorial Theatre to the general public.

"Gold in the Hills" will continue to run on September 23, 24 and 25, and September 30, October 1 and 2.

The first barbed wire was made in 1873 by Joesph F. Glidden, of DeKalb, Illinois.

FOR
EYE CARE
CONSULT YOUR
Eye Physician
FOR
EYE WARE
CONSULT YOUR
GUILD OPTICIAN
GUILD Rx OPTICIANS
A. G. Jefferson
Ground Floor Allied Arts Bldg.
Lynchburg, Va.
EXCLUSIVELY OPTICAL

Clover Hill Personals

Clover Hill, Sept. 7.- Mr. and Mrs. W. T. Nash were Saturday evening visitors of Miss Della Inge.

Miss Sarah Comer and Lloyd Vaughan, of Farmville, and Mr. and Mrs. Franklin Vaughan, of Spout Springs visited in the Jacob Lewis home Wednesday evening. Miss Marcia Nordstrom, of Prospect and Mrs. Bernice Gilbert visited Mr. and Mrs. Lewis on Saturday.

The immediate neighbors of Mr. and Mrs. H. C. Wingfield gave them a surprise farewell party on Thursday evening. Present besides the honorees were: Mr. and Mrs. C. L. Johnson, W. C. Johnson, Mr. and Mrs. Pitzer Johnson, Mr. and Mrs. Twyman Baldwin and family, Mr. and Mrs. Francis O'Brien and family, Mrs. Clyde Moore, Mrs. Russell Conner and Mr. and Mrs. W. H. Conner.

We regret very much having this fine couple leave our community, and best wishes go with them to their new home in Richmond.

We welcome to Clover Hill, Mr. and Mrs. Leo Quinn, who will occupy the Wingfield home.

Mr. and Mrs. J. R. Ferguson, of Cullen were Sunday evening visitors of Mr. and Mrs. W. H. Conner.

Dinner guests of Mr. and Mrs. D. E. Torrence on Saturday evening were Mr. and Mrs. L. M. Drinkard, of Richmond, and Mr. and Mrs. W. J. LeGrand.

Among those from this community attending a banquet given for employees of the State Department of Highways and their families Friday evening at Maude's Hot Shop were Mr. and Mrs. Millard Harvey, Mrs. Jessie Carwile, Mr. and Mrs. W. H. Conner and Hildred O'Brien.

Mr. and Mrs. Hiram O'Brien and daughter, Patti, of Newport News, were Sunday guests of Mrs. W. P. Gills.

Mr. Henry O'Brien, who has been visiting relatives here for sometime left Sunday for his home in Baltimore.

Mr. Ben Wheeler motored with friends to Washington Sunday to see the baseball game between the Senators and the Yankees.

Mr. and Mrs. Harold Furbush, of Louisville, Kentucky, were Monday visitors of Mr. and Mrs. Ben Wheeler and Mrs. Guy Smith.

Miss Catherine Richardson spent Thursday in Lynchburg with Mrs. David Goode.

Mrs. T. R. Richardson, Mrs. Jessie Carwile and Mr. and Mrs. T. M. Richardson and family visited Mr. and Mrs. R. E. Paulette at Prospect Sunday.

Mr. and Mrs. Edwin Moore, Piney River spent one day week with Mr. and Mrs. Moore.

Mr. and Mrs. J. L. Torrence Saturday night with Mr. Turnes and Mrs. Sadie Cru Five Forks.

Mr. and Mrs. Otway Martin son, Bunny, and Mr. and Mrs. ley Ferguson and daughter, spent Sunday motoring on the line Drive.

Mr. and Mrs. George Inge, Hopewell spent Labor Day with Della Inge.

Mrs. Janie Frazier and son, neth, of Washington, D. C.; and Mrs. W. A. Hamilton Pat McFadden, of Lynchburg, Thursday with Mr. and Mrs. Richardson.

The Clover Hill Home Demonstration Club will hold its September meeting on Tuesday, the fourteenth at 2:00 P. M. in the home of Jacob Lewis. Mrs. T. H. Trent be the co-hostess.

Pamplin Rt. 1

Pamplin, R. F. D. 1, Sept. and Mrs. Bob Lewis and Mr. Mrs. Jessie Milliner have returned from a trip to Pennsylvania, Jersey and New York City.

Mr. and Mrs. William Terry family and Mrs. Bessie Ferguson were supper guests Sunday night the home of Mr. and Mrs. Clifton. Visiting in the same were Mr. and Mrs. Clarence and family and Mrs. John Edwards and Jane Opal, of Cullen.

Mrs. Mary Sizemore is spending a few days this week in Powhatan with her daughter, Mrs. Melvin rington.

Spider mites are damaging threatening apple orchards in ly separated parts of the state.

Maytag THE FINEST YOU CAN BUY
Value throughout—and easy to own. Liberal trade-in, easy terms. See it now!
Appomattox Hardware Co.
APPOMATTOX, VA.

The BEST Automobile INSURANCE you can buy is the LEAST EXPENSIVE in the long run!
J. A. Burke & Company
Phone 3191 Appomattox, Virginia

Boys Back-to-School Needs

DUNGAREES	1.79 & 1.98
TWILL PANTS (Gray or Tan)	2.98
RAYON SPORT SHIRTS	1.49
GABARDINE	2.39
CORDUROY	3.39
POLO SHIRTS	.98 & 1.59
TEE SHIRTS (White or colors)	.75
BRIEFS	.65
UNDERSHIRTS	.55
BELTS	.65 & .98
CAPS	.59 to .98
ANKLETS	.29 & .39
SHOES	4.95 to 6.95
TENNIS SHOES	2.49 to 3.39
JACKETS (Light Weights)	3.49

Van Heusen
DRESS SHIRTS — SPORT SHIRTS — PAJAMAS
TIES & HANDKERCHIEFS FOR MEN
T. Hunter Dickerson
Furnishings for Men and Boys
Appomattox, Va.

Pamplin Vicinity

Pamplin Vicinity, Sept. 7.- Mr. Carl Evans and daughter N. J., are visiting her Mrs. C. C. Rosser.

Bessie Ann Glover visited B. Tillery Friday.

Mrs. Charlie Bates and of Newport News are visiting parents, Mr. and Mrs. Clay

Mrs. Jessie Milliner spent end in Pennsylvania.

crowd enjoyed a nice dance over at Mrs. Irving Saturday night.

Wilbur Jean St. John, of visiting his parents, Mr. Harry St. John.

Mrs. Roy Tolly and son were dinner guests of Mrs. Robert Tolley.

C. Morris is home on a leave.

Mrs. Basil Bryant are parents of a baby girl, Friday.

Mrs. Herbert Greene, of enroute from Tennessee Labor Day with her mother Glover.

Robert Williams, who has the hospital, has returned much improved.

Mrs. Lester Price are in South Dakota.

Watkins McPhillips, of South spent the week-end with her law, Mr. Ed McPhillips.

factory here opened up after being closed on

W. S. Cumby visited Mr. Frank Cumby Sunday

Baldwin, from Washington the week-end here.

Mrs. Raymond Price relatives in Roanoke over days, and also went up on mountain to the zoo.

English House of Parliament of the House of Lords and Commons.

Celebrate Golden Wedding Anniversary

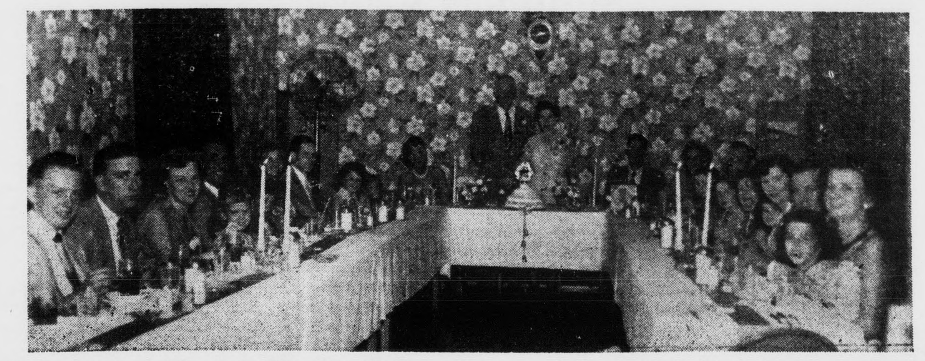

At the home of Mr. and Mrs. Oliver Matthews, of Appomattox, the 50th wedding anniversary was celebrated for his father and mother, of Hazelwood, N. C., formerly of Abiline and Darlington Heights community. About 30 relatives were present. The anniversary supper was held in the private dining room at Maud's Hot Shop. After the main course, a huge three-tiered cake was cut. Mr. Matthews, now 73, and Mrs. Matthews, 67, are both in good health. They have nine children, 15 grandchildren and one great grandchild. The children are: Mr. Oliver Matthews, Appomattox, Va.; Mr. Luther Matthews, Baltimore, Md.; Mrs. James German, of Towson, Md.; Mrs. Robert Johnson, of Baltimore, Md.; Mrs. L. W. Graves, of Essex, Md.; Mrs. India Garrison, of Baltimore, Md.; grandchild, Mrs. Marshall Currin, of Oxford, N. C. Unable to attend were Mrs. Estelle Stackpole, of Hazelwood, N. C.; Reginald Matthews now serving with U. S. Army in Germany, and Joseph Matthews, of Butner, N. C., serving in the N. C. National Guard.

Mr. and Mrs. Matthews make their home with their daughter,, of Hazelwood, N. C.

Many attractive and useful gifts were received.

THERE'RE THINGS TO DO FOR BEEKEEPERS IN FALL

The busy bee can keep his keeper busy too.

John M. Amos, associate entomologist at VPI, says that like cattle, bees in many parts of Virginia have had less forage to feed on during the recent drouth. The dry summers of the last three years have materially reduced the clover stands in many pastures. Other "honey plants" likely to suffer from prolonged drouth, in addition to the various kinds of clover, are vetch, basswood, sourwood, sumac, and asters.

Some parts of the state had a good honey flow early this season. But if too much honey was removed, or if the honey flow is light, the bees may have to be fed if they survive the winter.

Amos says when colonies do not have a shallow super of honey—35 to 40 pounds or more—feed them sugar syrup made of two parts of sugar to one part of water until the winter food supply comes along. Late October and early November is a good time to feed bees. The overall weight of the hives with a shallow super should be between 75 and 100 pounds for the colony to winter properly and build up to producing strength next spring without feeding them again then. You can judge if the colony needs feeding by lifting the rear of the hive with one hand. A little practice will give you good judgment.

Some colonies may need as much as 25 pounds of sugar to keep from starving. Feed at the top of the entrance to the colony or directly over the top of the frame.

Requeening in the fall will help make the conoly productive. Queens may be bought from a reliable breeder and put in after removing the undesirable queen. Follow directions on the pack, or ask the county agent for Bulletin 178, which will tell you how to do lots of other things too.

When cold weather comes, make the entrace smaller to keep mice out and reduce air circulation. In some areas a temporary artificial wind break will help. Skunks are often troublesome. They scratch on the hive and eat the bees when they come out to guard the entrance. Keep them out of the bee yard by using a fence or trapping.

Pick your price! Get a car from this line up of bargains! Save!
Buy now at
Moses Motor Co.
1953 CHEVROLET, 4-dr Sedan, Maroon and Gray. Extra clean, one owner.
1953 CHEVROLET BEL AIR 4-dr. Sedan. 2-T Green. 16000 actual miles. 1 owner.
1948 STUDEBAKER Commander 4-dr. Sedan
1946 PLYMOUTH 4-dr. Sedan.
1949 PLYMOUTH Club Coupe.
1950 CHEVROLET 2-dr. Fleetline, black.
1949 FORD 8 cyl. 4-dr. Sedan.
1948 CHEVROLET ½ ton truck, low mileage
1950 CHEVROLET 2-ton, 2-speed
1948 INTERNATIONAL 179 inch wheelbase, 2-ton, 2-speed.
MOSES MOTOR CO.
License No. 3 Appomattox, Virginia
Act fast! See the bargains today! Hurry over to our lot!
OK CHEVROLET

Evergreen

Evergreen, Sept. 7.- Mr. Ernest Farrar is improving slowly at the hospital, after a recent fall from a building.

Mrs. Walter Scott, of Appomattox visited Mr. A. A. LeGrande and family last week.

Mrs. Ruth Clapp was taken to the hospital in Lynchburg Saturday, after a fall.

Leon Paulette is spending his leave with his parents, Mr. and Mrs. S. R. Paulette.

Mrs. B. M. Ferguson spent last week with her daughter, Mrs. C. J. Paulette.

Mr. and Mrs. Ernest Calhoun, of Baltimore spent the week-end with Mrs. O. C. Paulette and family.

Mrs. Eunice Lumm and son, Benny, of Petersburg spent the week-end here at their home.

Billy Farris, of Louisville, Ky. spent the week-end in the home of the Rev. and Mrs. D. L. Bailey.

Visitors in the home of Mr. and Mrs. C. J. Paulette Sunday were Mr. and Mrs. A. C. Lerner and children, Frances and Al; Mrs. Albert Lerner, of Lynchburg; Mr. and Mrs. O. D. St. Clair and Mr. and Mrs. Gary Bush and Mrs. Preston Clark, of Timberlake Road.

Week-end guests of Mr. and Mrs. W. E. Warriner were Mr. and Mrs. David Garrette, Mr. and Mrs. J. T. Gibson and sons, Billy and Charlie of Washington; Mrs. C. B. Evans, Mr. and Mrs. B. James and daughter, Mrs. Evelyn James and Mr. and Mrs. Jerrell Evans, of Richmond.

NEWS FOR VETERANS

Post-Korean veterans now have three years from the date of their discharge to start Korea GI Bill training, under a new law signed by the President August 20, 1954.

Particularly benefitted are the majority of veterans discharged before August 20, 1952. Under the old law, they had to start training before August 20 of this year. But since most fall school terms begin in September, those unable to get in training before that deadline would have lost their entitlement.

The new law, which re-established their entitlement for another year from their date of separation, permits those with extended deadlines to enroll for the fall term.

For veterans discharged after August 20, 1952, the new law allows them to start training within three years of their separation date. Under the old law, they had only two years.

But veterans who were separated before August 20, 1951 still will not be able to make fall terms this year. Neither will veterans separated shortly after that date, whose three-year deadlines end before the 1954 school year begins.

The new law also adds another year to the wind-up of the Korean GI Bill training program. Training now must come to an end within eight years from the date of a veteran's separation, or eight years from the end of the present emergency period—whichever comes first. It previously was seven years.

Another section of the law benefits some disabled veterans who have not been able to begin or complete training under the special vocational training program for disabled veterans of World War II and post-Korea.

These veterans get a four-year extension in their deadline for completing training, in crtain cases.

"Doodlebug" was name given to Hitler's pilotless planes during World War II.

The "City of London" is just one square mile in size.

Stonewall

Stonewall, Sept. 7.- I hope everybody enjoyed the holiday yesterday. The weather is so very hot and dry we surely hope there will soon be rain and turn much cooler.

Mr. Monroe Dyss has returned to his home in Robersdale, Ala., after a visit in the home of Mr. and Mrs. Parks Jennings.

Misses Winnie and Barbara Lee have returned home after spending last week with their grandparents Mr. and Mrs. Wash Wheeler, at Rustburg.

Mr. and Mrs. Virgil Carson, of Roanoke spent part of last week with Mr. and Mrs. Lester Carson.

Miss Bertha Wheeler, of Richmond spent the week-end with her parents, Mr. and Mrs. Irby Wheeler.

Mr. and Mrs. Melvin Moore and family spent Sunday with Mr. and Mrs. Frank Moore, at Brookneal.

Mr. and Mrs. E. L. Chick visited their daughter, Mrs. Henry Beard and her family on Sunday. They also attended the baptizing at Liberty Church, where there grandson, Lawrence Beard was one of the four from Hebron church to be baptized. Little Pete McCormick, Kathy Caldwell and Sarah Braford were the other three of our fine young folks to be baptized. We welcome these young lives to our church.

Mr. and Mrs. C. D. Carson and Mrs. E. L. Chick attended the fashion show at E. C. Glass High School last Thursday night. Anne Carson, daughter of Mr. and Mrs. Carson was one of the young ladies to model the new fall fashions.

Mr. and Mrs. W. R. Seay and Mrs. Kelly Stratton, of Lynchburg and Mr. and Mrs. Lester Carson, Rev. Floy Cox, Mrs. Henry Beard and son, Lawrence, visited Mr. and Mrs. E. L. Chick over the week-end.

Mr. and Mrs. Tom Davidson and son visited his sister, Mrs. C. F. Roach and her family at Emporia on last Sunday.

Mr. and Mrs. Howlette Drinkard are motoring to Staunton today to take their son, Donald Lee back to school there. This is his third year in school over there.

Mr. and Mrs. Jack Caldwell, Sr. Mr. Tom Caldwell, Mr. and Mrs. Jack Caldwell, Jr. and daughter, Kathy attended the Caldwell and Marshall reunion on last Sunday.

Mr. and Mrs. Tom Ray Burnette of Concord, and Mr. Aubrey Lee Burnette, of Crewe spent the week-end with Mr. and Mrs. Rufus Burnette.

Mr. and Mrs. Frank Stratton and family, of Alexandria spent Sunday with Mr. and Mrs. Marvin Taylor.

Richwood

Richwood, Sept. 7.- "You can look in the eye, but not in the heart." —Quoted.

Mrs. L. M. Ferguson and daughter, Judy and Mrs. Tucker Ferguson were the guests of Mrs. T. T. Wooldridge and Mr. and Mrs. G. P. Brannan and daughters Monday.

Mrs. Victor Jones, of Newport News is spending this week with Mr. and Mrs. D. A. Pugh and Mr. and Mrs. Tom Marsh.

Duvall Guill, U. S. N., was a guest of his parents, Mr. and Mrs. Tom Guill over the week-end.

Mr. and Mrs. T. T. Wooldridge visited Sunday evening with Mr. and Mrs. G. P. Brannan and daughters.

Mrs. Tom Marsh, who has been residing with Mr. and Mrs. D. A. Pugh for some time, and who is in ailing health, is just about holding her own at the time being.

Mr. and Mrs. Jessie Blazer and Mrs. David Martin and baby were in Portsmouth on buisness Saturday.

David Martin, U. S. N., who has been home on leave for some time, returned to his ship at Portsmouth Sunday.

Sharp Moore and friend, Don Brown, U. S. N., spent the week-end with Sharps' parents, Mr. and Mrs. John Moore.

Richwood, Sept. 7.- Mrs. W. J. Sarver, of Appomattox, spent the week-end with her son, Mr. Paul Sarver.

Mrs. Amorette Johnson and son, Bobbie Lee spent the week-end with her sister, Mrs. Paul Sarver.

Mr. and Mrs. Paul Sarver and daughters spent Friday in Lynchburg on business. They also visited Mrs. R. Lee Burks, who lives there.

FARM LOANS
Protect the future of your farm by financing with a
Land Bank Loan
● LONG TERM
● LOW INTEREST
Never comes due all at once.
Pay off at any time.
J. A. Overstreet
Asst. Secretary-Treasurer
NATIONAL FARM LOAN ASSOCIATION
of Farmville
Lynchburg, Virginia
912½ Main St—Phone 3-0201

COSWELL DRIVE-IN Theatre APPOMATTOX
Sunday through Thursday — 1 show, 8 P. M., Feature at 8:30
Friday & Saturday — 7:15 and 9 P. M.
FRIDAY & SATURDAY — — September 10-11
George Montgomery in
Jack McCall Desperado
(First Run)
also Siren of Bagdad
(First Run)
SUNDAY & MONDAY — — September 12-13
Bob Hope in
The Lemon Drop Kid
TUESDAY & WEDNESDAY — September 14-15
Fred Astaire - Vera Ellen - Marjorie Main in
The Belle of New York
THURSDAY ONLY — — — September 16
"I Want A Baby"
This is a roadshow attraction and we heve rented our theatre for this date only . . . Price 50c per person and no children's tickets sold.

LEE THEATRE
· SHOWPLACE OF APPOMATTOX
Wednesday and Thursday, 7:30 & 9:30 P. M.
Friday 7 and 9:30 P. M.; Saturday continuous from 6 P. M.
FRIDAY & SATURDAY — — September 10-11
Bill Elliott in
Homesteaders
also
Girls In The Night
WEDNESDAY & THURSDAY — September 15-16
Kathrine Grayson in
So This is Love